PERMACON

Landscape Products

2025

Ultimate comfort: Create unforgettable memories with family and friends in a serene outdoor seating area, where the beauty of nature and cozy relaxation come together perfectly.

Mondrian Plus 60 Small Rectangle Paver Rockland Black - P 48
Mega Melville Plus Step Range Scandina Grey - P 89

Contents

32 Alternative Landscaping

34 Artex Panel System
35 Orion Firepit

36 Slabs

40 Cassara Large Rectangle
41 City
42 Esbelto
42 Esbelto DuraFusion
46 Mega Melville
38 Melia DuraFusion New
38 Melia 18 x 36 DuraFusion New
43 Melville 24 x 24
44 Melville 60
44 Melville 60 Small Rectangle
44 Melville 60 DuraFusion
47 Metrik
48 Mondrian Plus 60
48 Mondrian Plus 60 Small Rectangle
49 Rosebel
50 Vertex
51 Wilfrid

52 Pavers

54 Brooklyn TrueColor
55 Capio
56 Cassara Large Rectangle
57 Cassara Verde
58 Esbelto DuraFusion
59 Mega Melville
38 Melia 6 x 6 DuraFusion New
60 Melville 80
60 Melville 80 Small Rectangle
60 Melville 80 DuraFusion
62 Melville Plank
63 Mondrian Plus 80
63 Mondrian Plus 80 Small Rectangle
64 Paleo Plus
64 Trafalgar 60
65 Vendome 60
65 Vendome 80
66 Virage
67 Zen

68 Walls

70 Celtik
71 Grande and Grande Smooth New
72 Lafitt Tandem
73 Melville Tandem
74 Orion
75 Urbano
76 Vario

78 Capping - Steps - Mega Steps

Capping

80 Lafitt Plus
82 Laguna
83 Leno Bullnose
83 Leno Lafitt
83 Leno Straight
82 Marina
84 Melville Plus 60 and 90

Steps

81 Lafitt Plus
85 Melville Plus 60 and 90

Mega Steps

88 Mega Lafitt Plus
89 Mega Melville Plus

90 Curbs

92 Celtik
92 Lafitt
93 Melville
93 Novo

94 Mirage

95 Noon
95 Quarziti 2.0

Miscellaneous

96 Polymeric Sand
97 Tools available at **permacon.ca**
98 Warranty

COVER: **Melville 60 Slab** Range Chambord Grey - P 44

Decades of *expertise and innovation*

A Big Family

Oldcastle APG has over 8,500 family members throughout our network of facilities across North America. With over 200 locations, we take pride in being the largest producer of architectural building products on the continent. As industry leaders, we drive the trends and set the standards for quality and innovation.

Locally Made

With nine plants across Quebec and Ontario, Permacon specializes in manufacturing high-quality concrete products crafted to meet the evolving needs of today and tomorrow.

Continuous Innovation

Permacon continually refines its processes to deliver products that embody the latest in innovation and excellence.

Oldcastle APG
A CRH COMPANY

PERMACON
A CRH COMPANY

Legend

Pedestrian Designed to withstand pedestrian traffic

Vehicular Designed to withstand vehicular traffic

Permeable Designed to allow runoff water to pass through

Prestige

New

Ecological

DURAFUSION

TRUECOLOR

Combining aesthetics *and environment*

Experience the perfect blend of nature and design with our permeable pavers.
Craft elegant, sustainable spaces with ease.

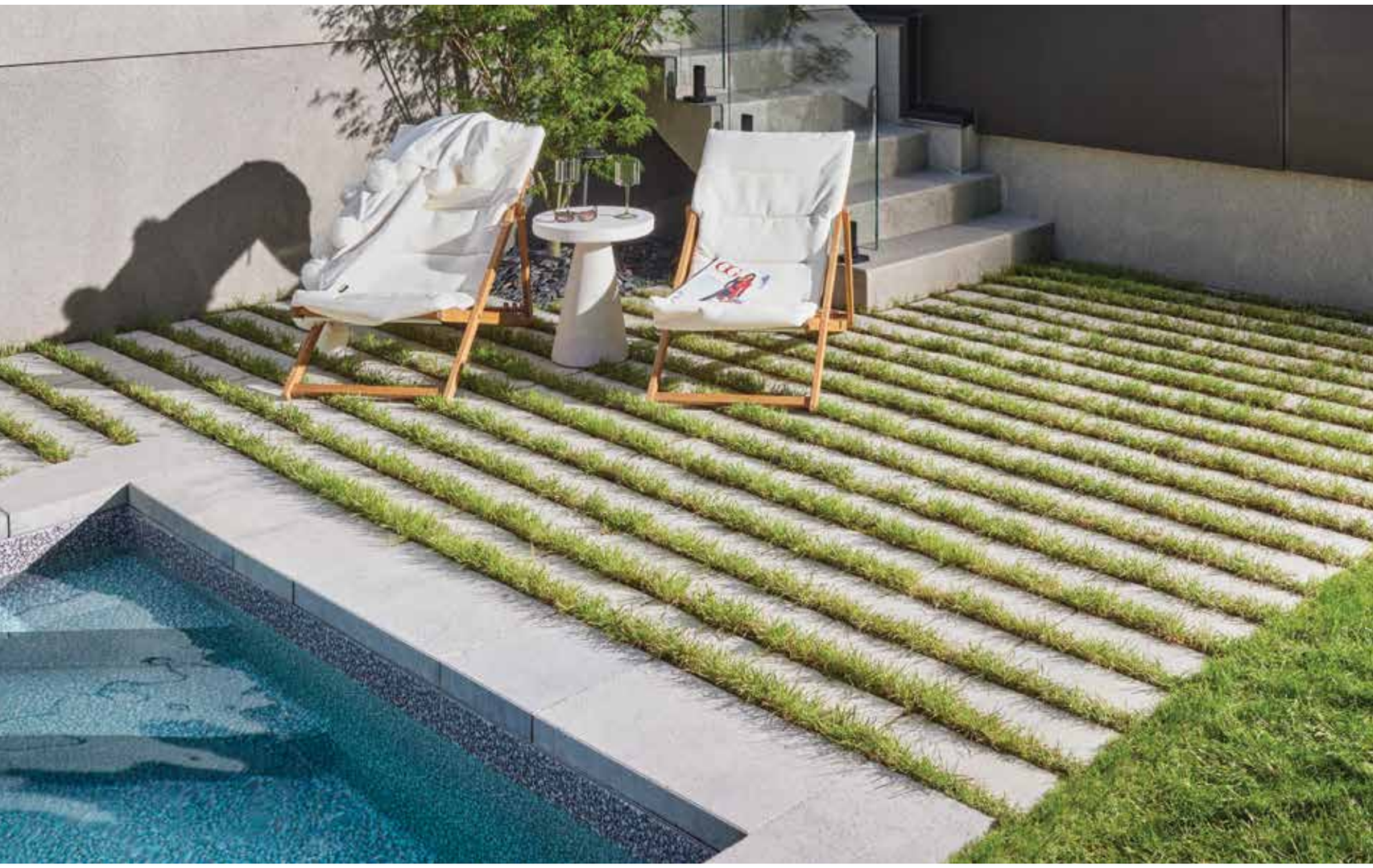

ECOLOGICAL
Eco-friendly products for sustainable design.

LOCAL PRODUCTION
Commitment to the community and the local economy.

ZERO EXCESS
Zero excess approach to reduce our impact on the environment.

PERMEABLE
Permeable pavers to protect our water resources.

Melia

A textured collection that
transports you

Inspired by the gentle waves of water and sand, Melia's finely embossed texture captures the essence of nature's purity.

Walking on these pavers and slabs evokes the serene feeling of strolling along a sunlit beach - creating endless moments of relaxation and harmony.

DuraFusion Colours

Oasis | Marbella | Hickory

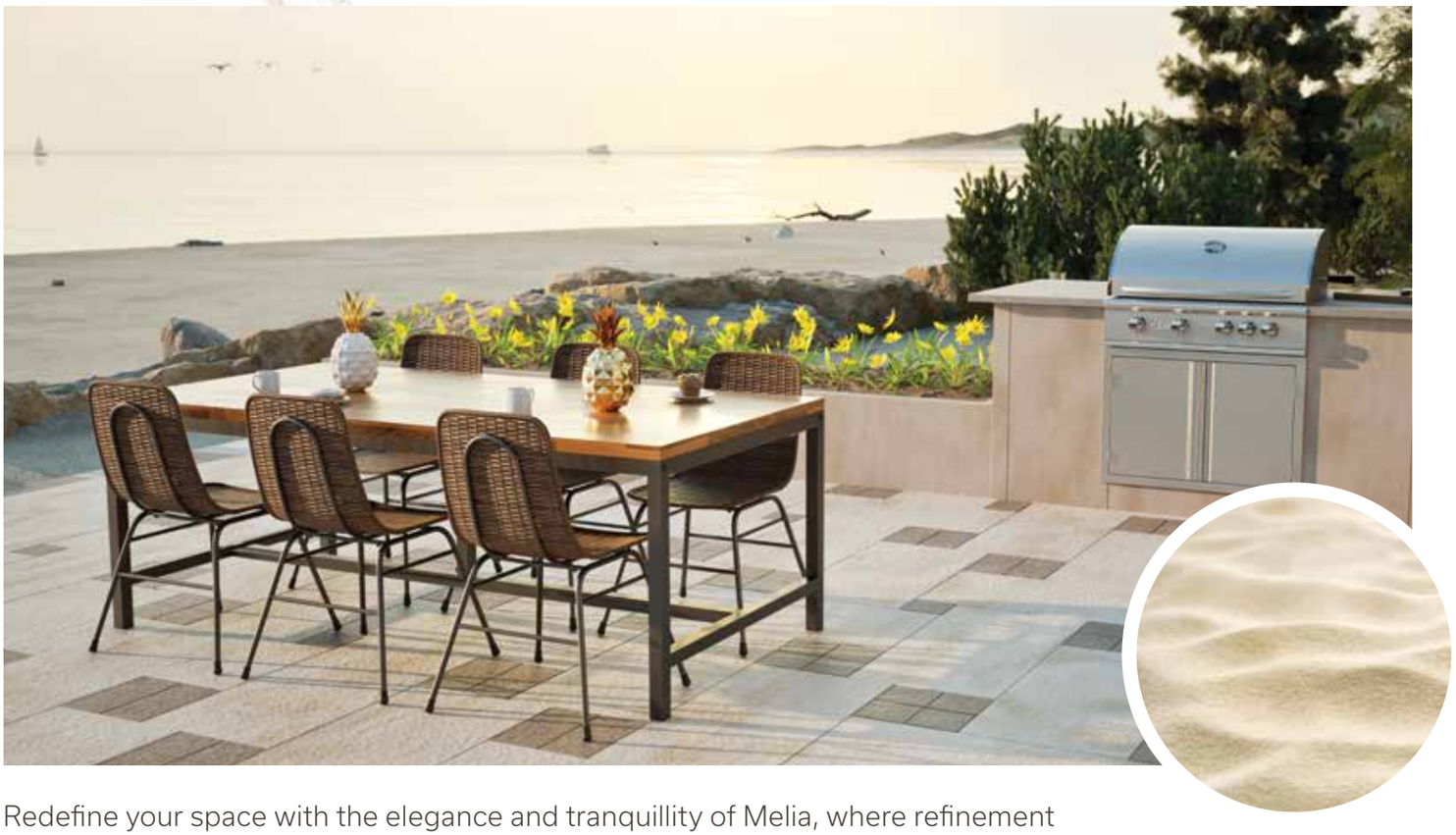

Redefine your space with the elegance and tranquillity of Melia, where refinement meets nature's simplicity.

Our New Products

Melia DuraFusion Slab

Transform your outdoor space with the Melia DuraFusion Slab, inspired by the natural elegance of fine sandy beaches. Its modular format is designed to create a welcoming and harmonious landscape. P 38

Melia 18 x 36 DuraFusion Slab

Unlock limitless design potential with the Melia 18 x 36 DuraFusion Slab. Its single-size, large format offers flexibility for creating bold and innovative layouts. P 38

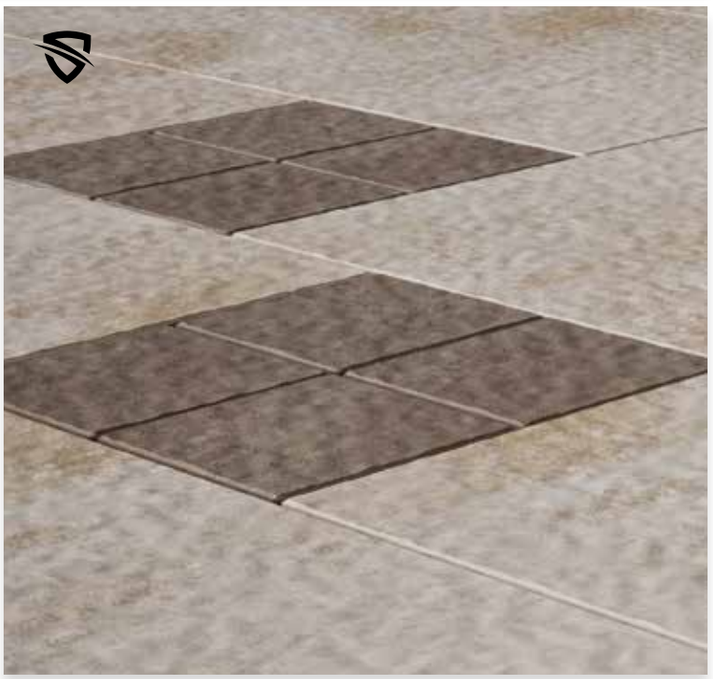

Melia 6 x 6 DuraFusion Paver

Add a touch of texture to your landscaping with the Melia 6 x 6 DuraFusion Paver. This small square paver perfectly complements the Melia collection, offering a stylish accent to any design. P 38

Textures and finishes *for all styles*

Create your dream outdoor space with our landscaping products, available in a wide range of textures, finishes and colours.

Explore our various collections, including smooth and textured options.

smooth textured

Create your style *relaxation garanteed*

Melville Tandem Wall Range Scandina Grey - P 73

Mega Melville slabs provide a sleek, seamless appearance, while the Melville Tandem wall beautifully defines your space, creating the perfect areas for warm, memorable conversations.

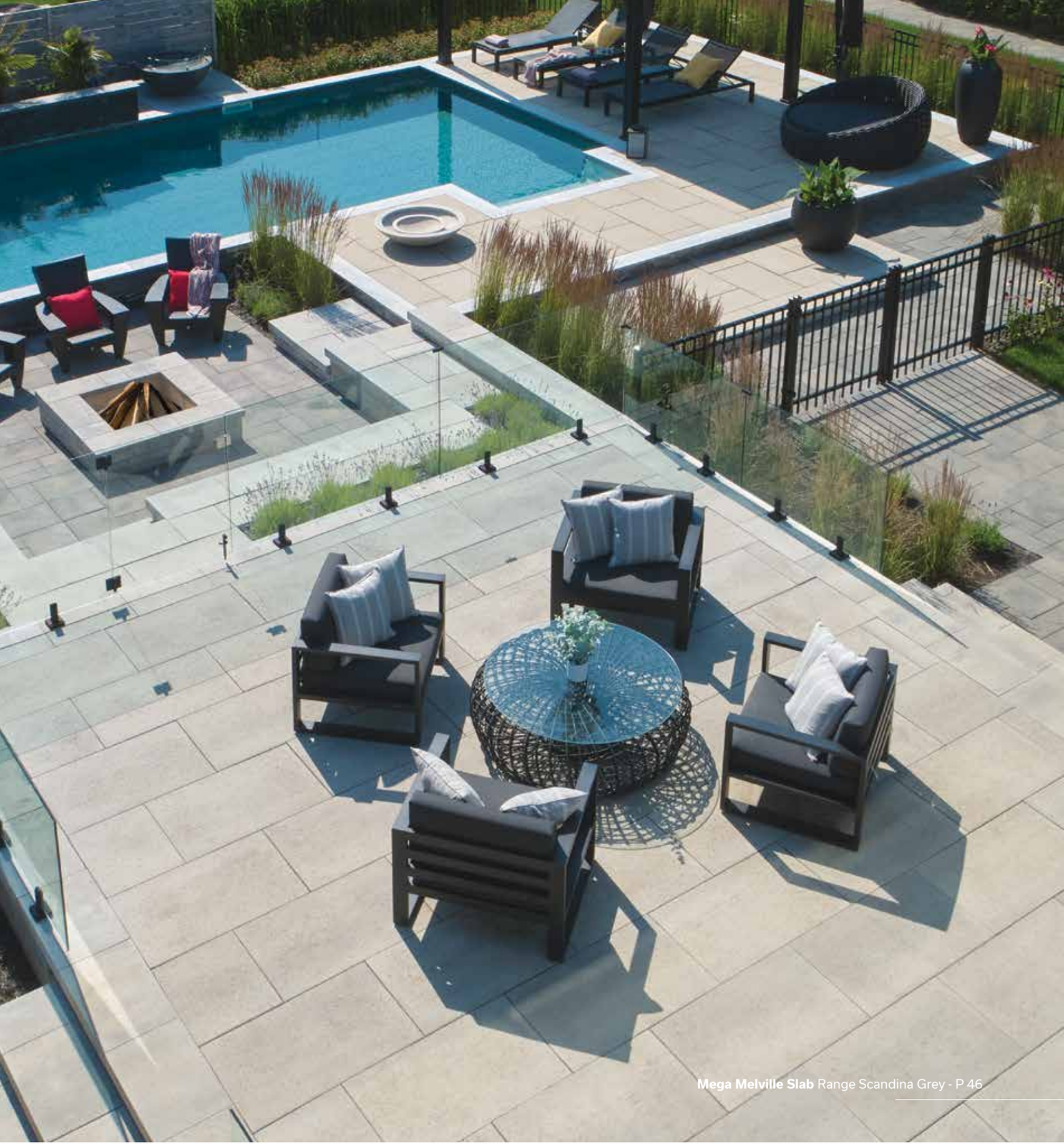

Mega Melville Slab Range Scandina Grey - P 46

Mega Melville Slab Range Amber Beige - P 46
Vendome Paver Range Margaux Beige - P 65

Pure *elegance*

Wilfrid Slab Range Scandina Grey - P 51

Wilfrid Slab Range Scandina Grey - P 51

Wilfrid slabs bring a modern and refined elegance to any warm, inviting atmosphere with their clean, straight lines, perfectly suited for spaces around the fireplace or by the pool.

Cultivating *meaningful spaces*

Mega Melville Slab Range Amber Beige - P 46
Melville Tandem Wall Range Amber Beige - P 73

Achieve the perfect harmony of modern sophistication and timeless authenticity with the Mega Melville slab, which beautifully complements the rich texture of the Lexa Cameo stone. Create a serene and inviting space, ideal for sharing meaningful moments.

Mega Melville Slab Range Amber Beige - P 46

An oasis of tranquility *by the water*

Melville 60 Slab Range Scandina Grey - P 44

Melville 60 Slab Range Scandina Grey - P 44

Landscape-inspired *design*

Mega Melville Paver Range Scandina Grey - P 59
Melville 80 Small Rectangle Paver Rockland Black - P 60

Melville 60 Slab Range Scandina Grey - P 44

Melville Tandem Wall Range Scandina Grey - P 73
Mega Melville Plus Step Range Scandina Grey - P 89

Rosebel Slab Range Newport Grey - P 49

Seamless integration: The Rosebel slab pathway, thoughtfully paired with complementary materials, seamlessly integrates into its surroundings. Create the perfect backdrop for all of life's moments - from lively gatherings to quiet, cozy evenings, in a space designed for harmony and comfort.

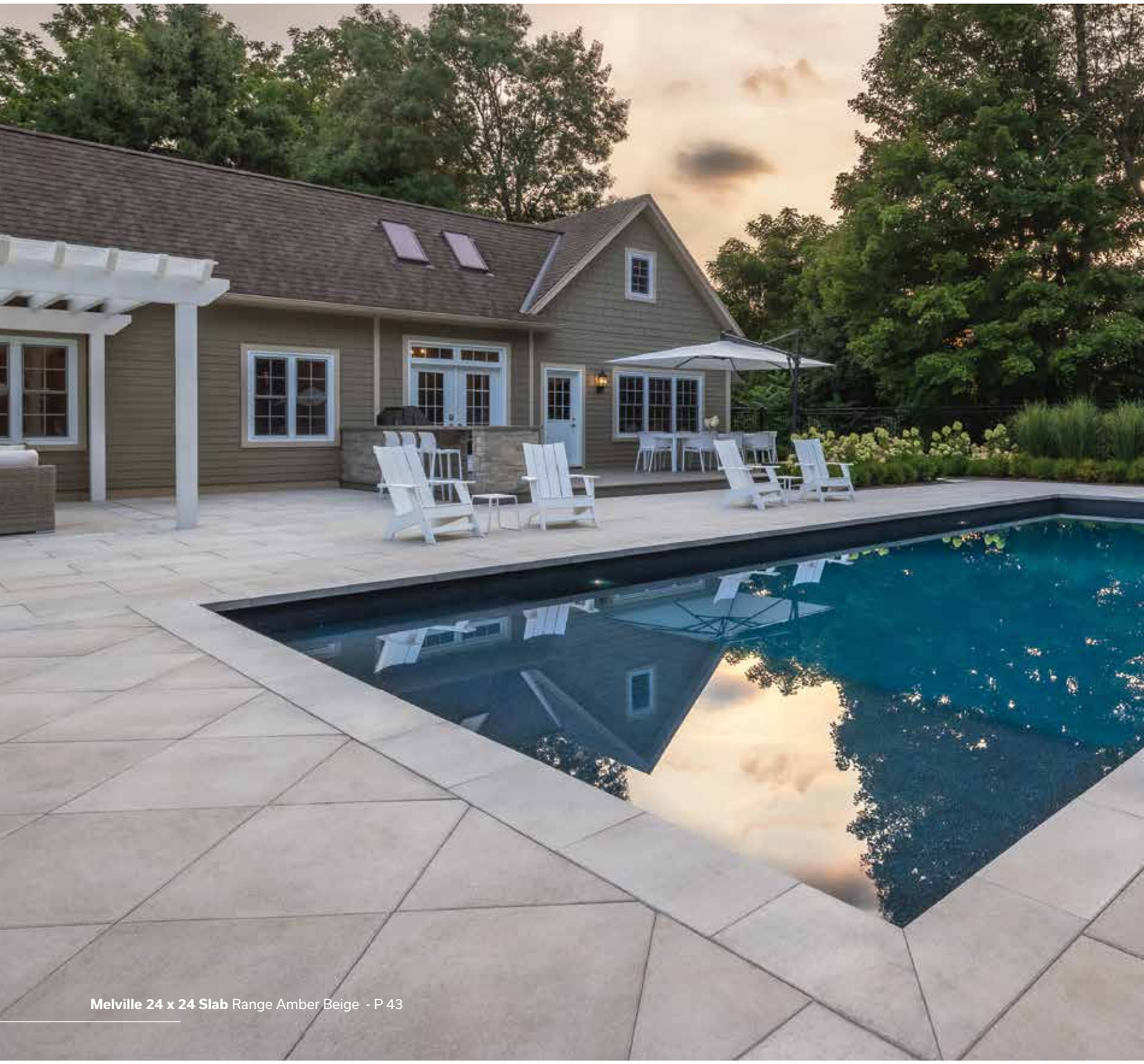

Melville 24 x 24 Slab Range Amber Beige - P 43

Spaciousness: Mega Melville slabs create a visual effect that expands your outdoor space into an elegant, open setting.

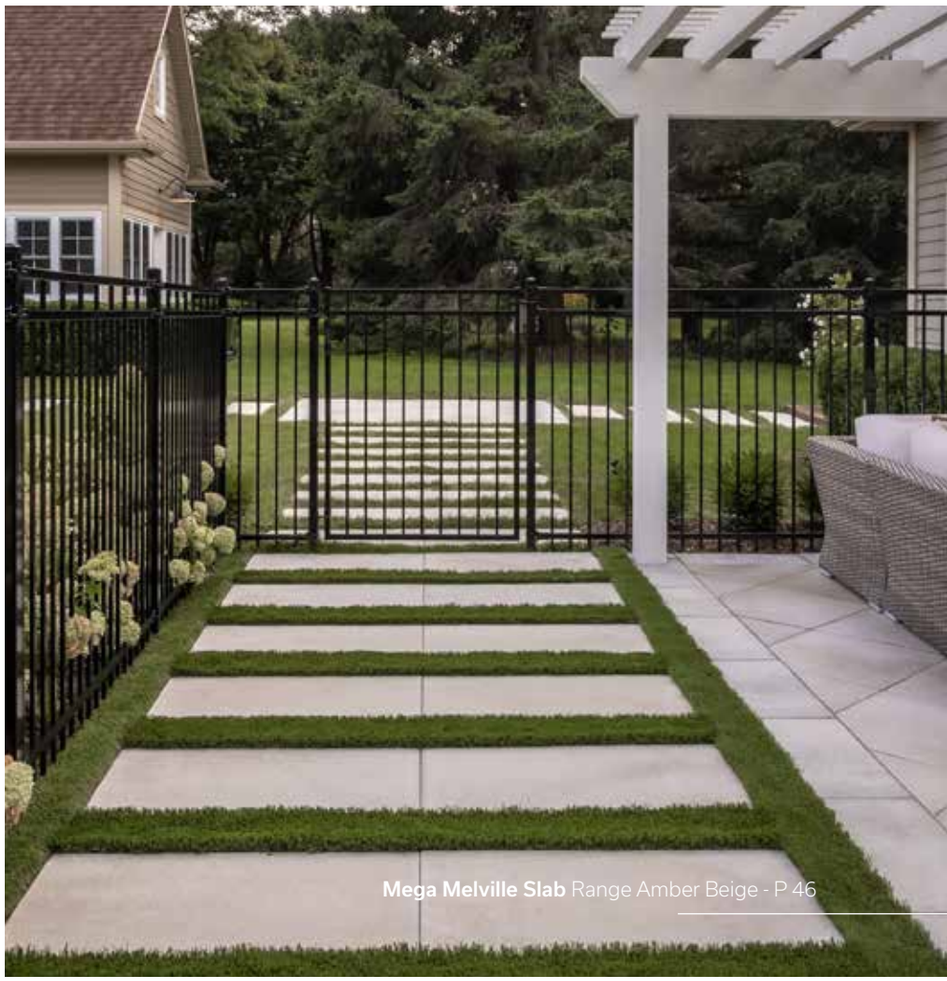

Mega Melville Slab Range Amber Beige - P 46

Mega Melville Slab Range Amber Beige - P 46

Mega Melville Slab Range Amber Beige - P 46

Mega Melville Paver Range Newport Grey - P 59
Melville 80 Paver Rockland Black - P 60

Melville 80 DuraFusion Paver Silverstone - P 60
Vendome Paver Rockland Black - P 65

Artex Panel System Range Scandina Grey - P 34

Alternative Landscaping

34 Artex Panel System

35 Orion Firepit

Artex Panel System

smooth

Range **Amber Beige**

Range **Scandina Grey**

Range **Shaded Grey**

Rockland Black

18 x 36 Panel
76 x 457 x 914 mm
3 x 18 x 36 in.

6 x 36 Capping
76 x 152 x 914 mm
3 x 6 x 36 in.

The 18 x 36 panel is not available in Rockland Black.

Resources and Inspiration

Download our Artex Idea Guide for a wealth of ideas.

Range Scandina Grey

Orion Firepit

smooth

Range **Amber Beige**

Range **Scandina Grey**

540 x 1016 x 1016 mm
21 3/16 x 40 x 40 in.

Range Scandina Grey

Melville 24 x 24 Slab Range Amber Beige - P 43

Slabs

40 Cassara Large Rectangle
41 City
42 Esbelto
42 Esbelto DuraFusion
46 Mega Melville
38 Melia DuraFusion New
38 Melia 18 x 36 DuraFusion New
43 Melville 24 x 24
44 Melville 60
44 Melville 60 Small Rectangle
44 Melville 60 DuraFusion
47 Metrik
48 Mondrian Plus 60
48 Mondrian Plus 60 Small Rectangle
49 Rosebel
50 Vertex
51 Wilfrid

Melia DuraFusion Slab *New*

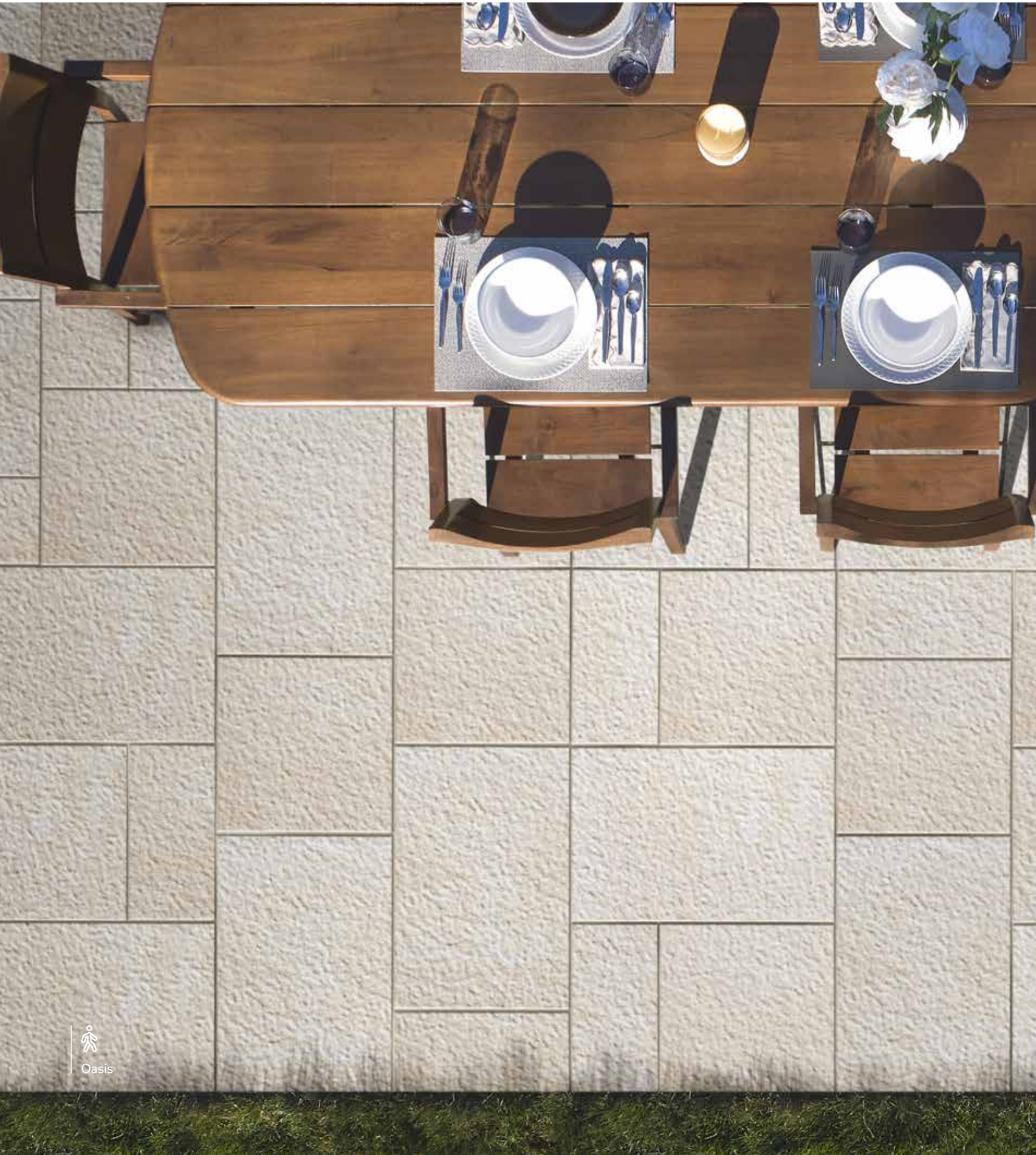

DURAFUSION

textured

Unit A
60 x 226 x 457 mm
2 3/8 x 9 x 18 in.

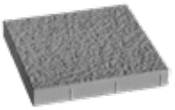

Unit B
60 x 457 x 457 mm
2 3/8 x 18 x 18 in.

Unit C
60 x 457 x 686 mm
2 3/8 x 18 x 27 in.

18 x 36
60 x 457 x 914 mm
2 3/8 x 18 x 36 in.

Melia DuraFusion Slab and Melia 18 x 36 DuraFusion Slab are available in Oasis and Marbella.

---

6 x 6 (sold separately)
60 x 152 x 152 mm
2 3/8 x 6 x 6 in.

Melia 6 x 6 DuraFusion Paver is available in Oasis, Marbella and Hickory.

For more information on the Melia collection

Cassara Large Rectangle Slab

smooth

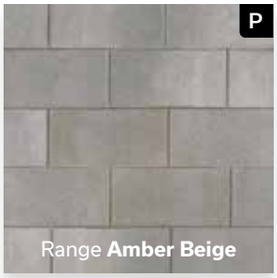

Range **Amber Beige**

Range **Scandina Grey**

Range **Shaded Grey**

Rockland Black

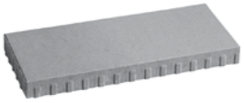

60 x 300 x 700 mm
2 3/8 x 11 13/16 x 27 9/16 in.

Range Scandina Grey

City Slab

smooth

Cameo Beige

Alpine Grey

Sterling Grey

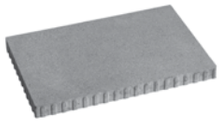

60 x 500 x 750 mm
2 3/8 x 19 11/16 x 29 1/2 in.

Alpine Grey

Esbelto Slab

DURAFUSION

smooth

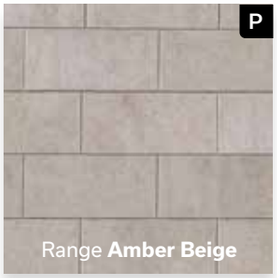

60 x 305 x 610 mm
2 3/8 x 12 x 24 in.

Range Scandina Grey

Melville 24 x 24 Slab

smooth

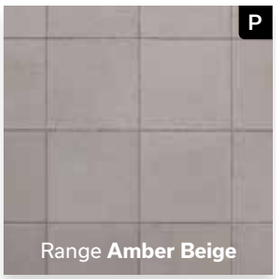

Range **Amber Beige**

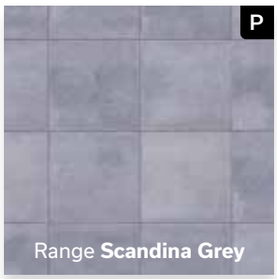

Range **Scandina Grey**

Range **Newport Grey**

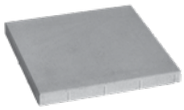

60 x 610 x 610 mm
2 3/8 x 24 x 24 in.

Range Amber Beige

Melville 60 Slab

Range Shaded Grey and Rockland Black

DURAFUSION

smooth

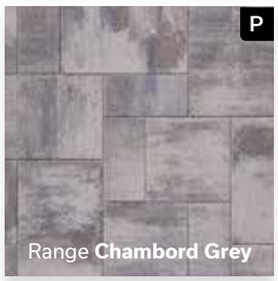

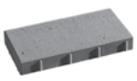

Unit A
60 x 190 x 380 mm
2 3/8 x 7 1/2 x 15 in.

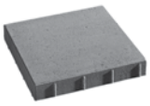

Unit B
60 x 380 x 380 mm
2 3/8 x 15 x 15 in.

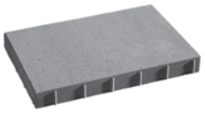

Unit C
60 x 380 x 570 mm
2 3/8 x 15 x 22 7/16 in.

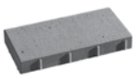

Small Rectangle (sold separately)
60 x 190 x 380 mm
2 3/8 x 7 1/2 x 15 in.

Melville 60 Small Rectangle Paver is only available in Rockland Black, range Amber Beige, range Scandina Grey and range Shaded Grey.

Mega Melville Slab

smooth

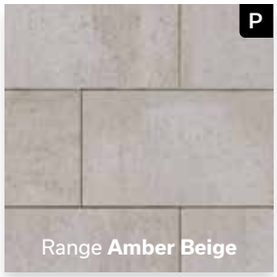

Range **Amber Beige**

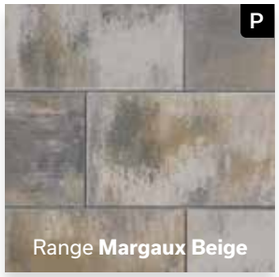

Range **Margaux Beige**

Range **Scandina Grey**

Range **Shaded Grey**

Range **Chambord Grey**

Range **Newport Grey**

Rockland Black

60 x 570 x 950 mm
2 3/8 x 22 7/16 x 37 3/8 in.

Range Amber Beige

Metrik Slab

smooth

60 x 70 x 280 mm
2 3/8 x 2 3/4 x 11 in.

Range Scandina Grey

Mondrian Plus 60 Slab

textured

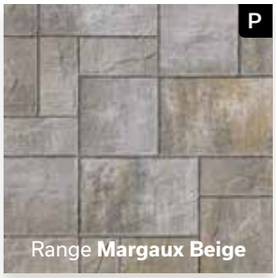

Range **Margaux Beige**

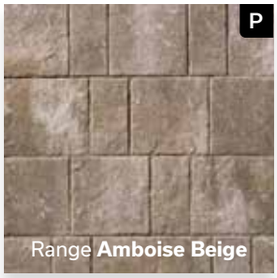

Range **Amboise Beige**

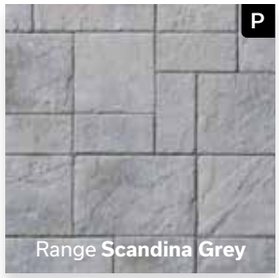

Range **Scandina Grey**

Range **Norvick Grey**

Range **Newport Grey**

Rockland Black

Unit A
60 x 165 x 330 mm
2 3/8 x 6 1/2 x 13 in.

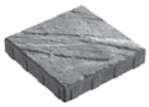

Unit B
60 x 330 x 330 mm
2 3/8 x 13 x 13 in.

Unit C
60 x 330 x 495 mm
2 3/8 x 13 x 19 1/2 in.

Small Rectangle (sold separately)
60 x 165 x 330 mm
2 3/8 x 6 1/2 x 13 in.

Rockland Black is only available in Mondrian Plus 60 Small Rectangle Paver.

Range Norvick Grey

Rosebel Slab

textured

Unit A
60 x 389 x 560 mm
2 3/8 x 15 5/16 x 22 in.

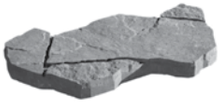

Unit B
60 x 389 x 756 mm
2 3/8 x 15 5/16 x 29 3/4 in.

Range Margaux Beige

Vertex Slab

smooth

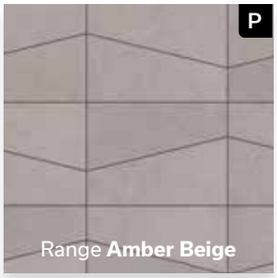

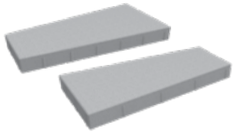

Unit A
60 x 200 and 302 x 610 mm
2 3/8 x 7 7/8 and 11 7/8 x 24 in.

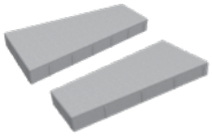

Unit B
60 x 200 and 302 x 610 mm
2 3/8 x 7 7/8 and 11 7/8 x 24 in.

Range Amber Beige

Wilfrid Slab

smooth

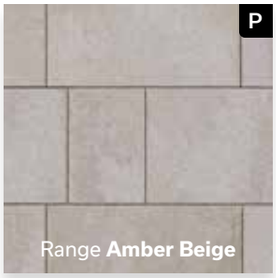

Range **Amber Beige**

Range **Scandina Grey**

Range **Newport Grey**

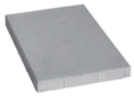

Unit A
60 x 570 x 380 mm
2 3/8 x 22 7/16 x 15 in.

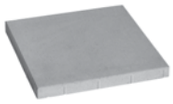

Unit B
60 x 570 x 570 mm
2 3/8 x 22 7/16 x 22 7/16 in.

Unit C
60 x 570 x 950 mm
2 3/8 x 22 7/16 x 37 3/8 in.

Range Scandina Grey

Mega Melville Paver Range Chambord Grey - P 59

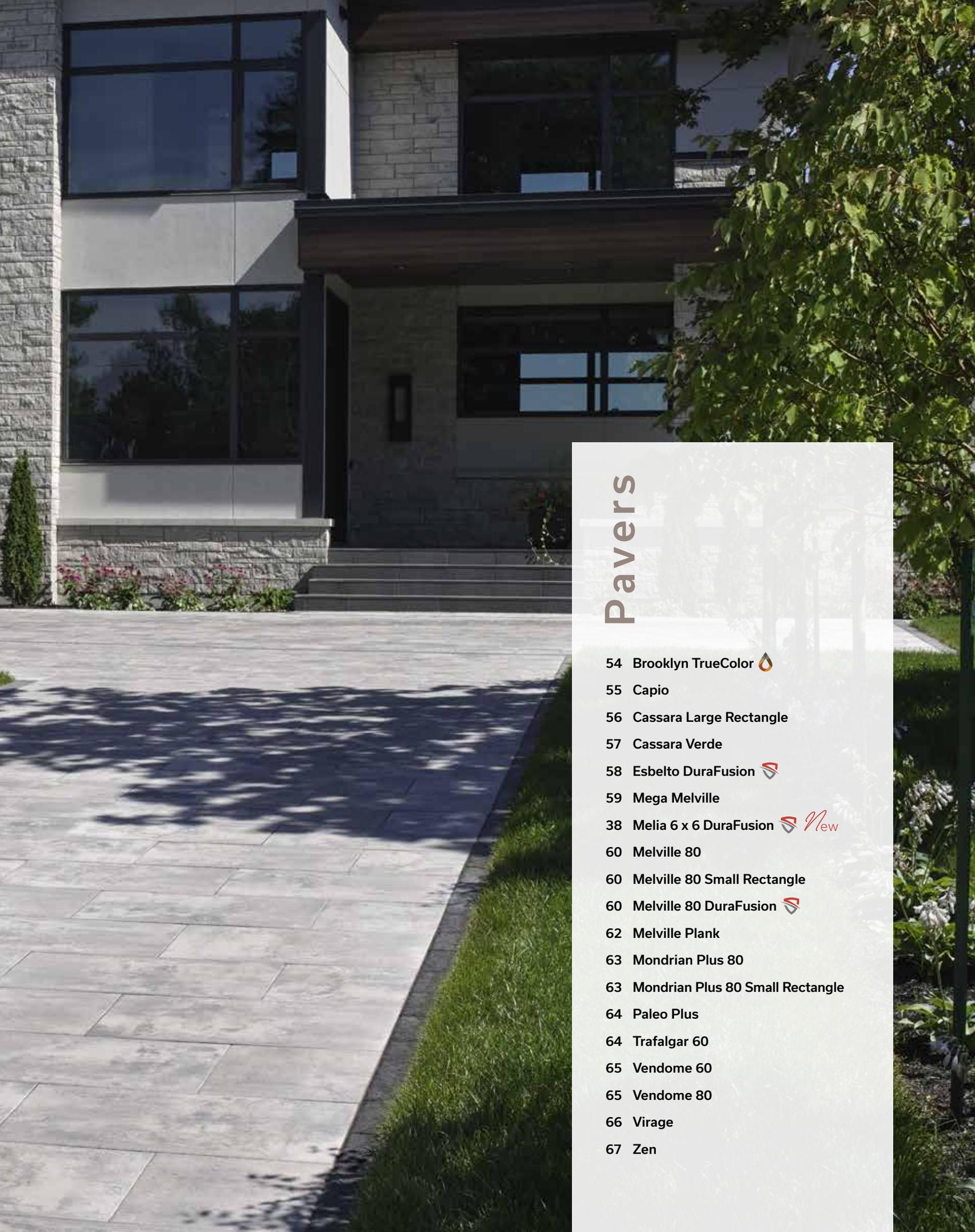

Pavers

54 Brooklyn TrueColor

55 Capio

56 Cassara Large Rectangle

57 Cassara Verde

58 Esbelto DuraFusion

59 Mega Melville

38 Melia 6 x 6 DuraFusion *New*

60 Melville 80

60 Melville 80 Small Rectangle

60 Melville 80 DuraFusion

62 Melville Plank

63 Mondrian Plus 80

63 Mondrian Plus 80 Small Rectangle

64 Paleo Plus

64 Trafalgar 60

65 Vendome 60

65 Vendome 80

66 Virage

67 Zen

Brooklyn TrueColor Paver

TRUECOLOR

textured

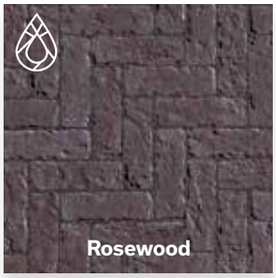

60 x 230 x 76 mm
2 3/8 x 9 x 3 in.

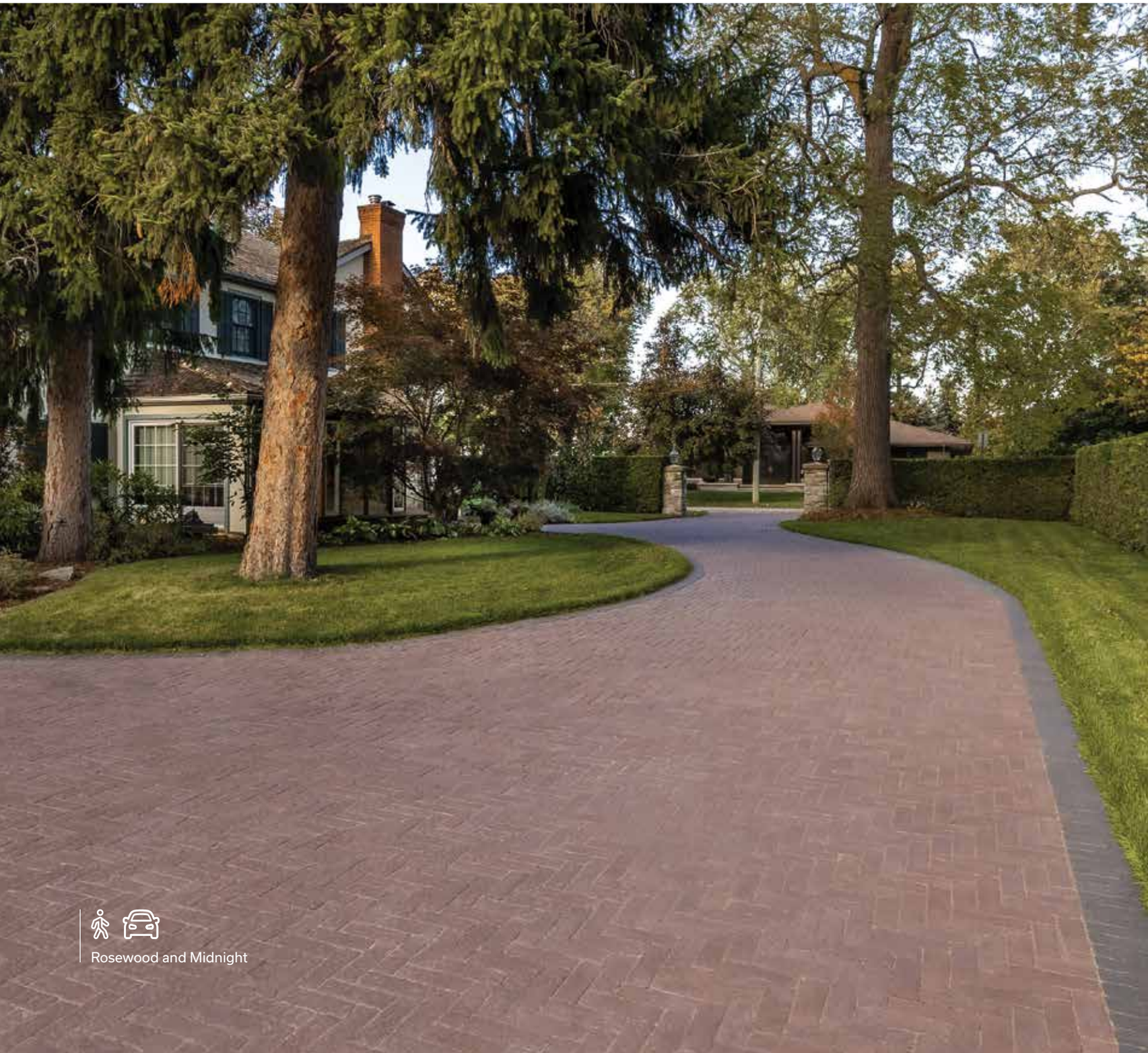

Rosewood and Midnight

Capio Paver

smooth

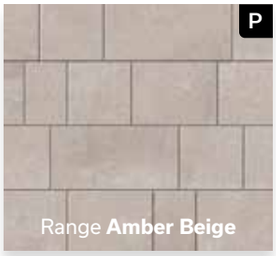

Range **Amber Beige**

Range **Scandina Grey**

Range **Newport Grey**

Rockland Black

Unit A
60 x 152 x 102 mm
2 3/8 x 6 x 4 in.

Unit B
60 x 152 x 152 mm
2 3/8 x 6 x 6 in.

Unit C
60 x 152 x 203 mm
2 3/8 x 6 x 8 in.

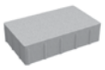

Unit D
60 x 152 x 254 mm
2 3/8 x 6 x 10 in.

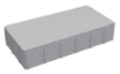

Unit E
60 x 152 x 305 mm
2 3/8 x 6 x 12 in.

Rockland Black

Cassara Large Rectangle Paver

smooth

Range **Amber Beige**

Range **Scandina Grey**

Range **Shaded Grey**

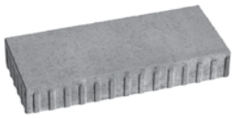

100 x 300 x 700 mm
4 x 11 13/16 x 27 9/16 in.

Range Shaded Grey

Cassara Verde Paver

smooth

80 x 300 x 450 mm
3 1/8 x 11 13/16 x 17 3/4 in.

Range Shaded Grey

Esbelto DuraFusion Paver

DURAFUSION

smooth

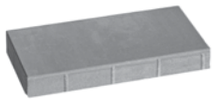

80 x 305 x 610 mm
3 1/8 x 12 x 24 in.

Marbella

Mega Melville Paver

smooth

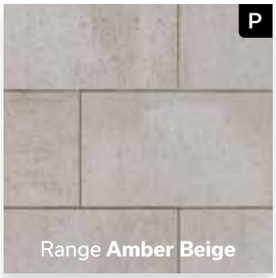

Range **Amber Beige**

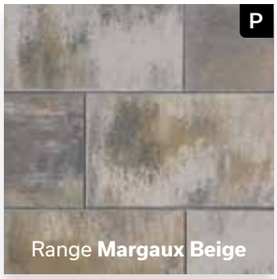

Range **Margaux Beige**

Range **Scandina Grey**

Range **Chambord Grey**

Range **Shaded Grey**

Range **Newport Grey**

Rockland Black

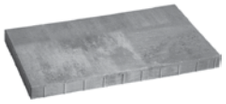

80 x 570 x 950 mm
3 1/8 x 22 7/16 x 37 3/8 in.

Range Scandina Grey and Rockland Black

Melville 80 Paver

Range Shaded Grey and Rockland Black

DURAFUSION

smooth

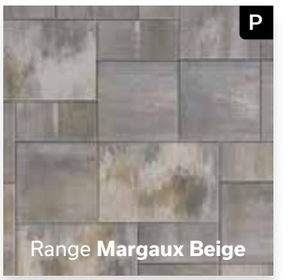

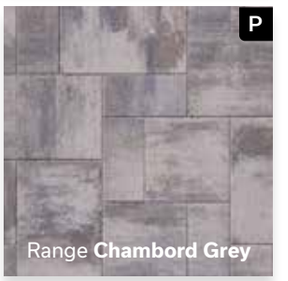

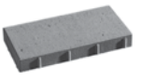

Unit A
80 x 190 x 380 mm
3 1/8 x 7 1/2 x 15 in.

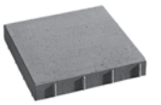

Unit B
80 x 380 x 380 mm
3 1/8 x 15 x 15 in.

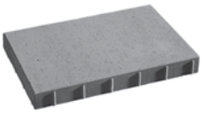

Unit C
80 x 380 x 570 mm
3 1/8 x 15 x 22 7/16 in.

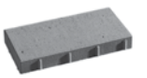

Small Rectangle (sold separately)
80 x 190 x 380 mm
3 1/8 x 7 1/2 x 15 in.

Melville 80 Small Rectangle Paver is only available in range Amber Beige, range Scandina Grey, range Shaded Grey and Rockland Black.

Melville Plank Paver

smooth

SLIM - A, B and C Units
80 x 127 x 300 - 400 - 500 mm
3 1/8 x 5 x 11 13/16 - 15 3/4 - 19 11/16 in.

LARGE - A, B and C Units
80 x 190 x 300 - 400 - 500 mm
3 1/8 x 7 1/2 x 11 13/16 - 15 3/4 - 19 11/16 in.

Range Scandina Grey

Mondrian Plus 80 Paver

textured

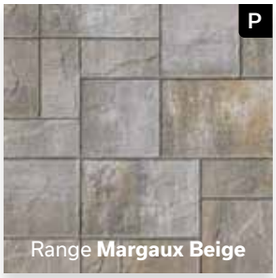

Range **Margaux Beige**

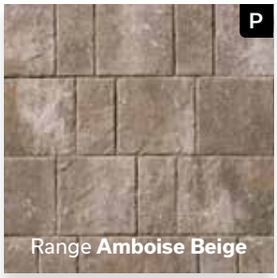

Range **Amboise Beige**

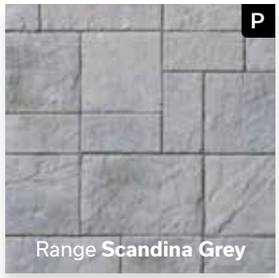

Range **Scandina Grey**

Range **Norvick Grey**

Range **Newport Grey**

Rockland Black

Unit A
80 x 165 x 330 mm
3 1/8 x 6 1/2 x 13 in.

Unit B
80 x 330 x 330 mm
3 1/8 x 13 x 13 in.

Unit C
80 x 330 x 495 mm
3 1/8 x 13 x 19 1/2 in.

Small Rectangle (sold separately)
80 x 165 x 330 mm
3 1/8 x 6 1/2 x 13 in.

Rockland Black is only available in Mondrian Plus 80 Small Rectangle Paver.

Range Margaux Beige

Paleo Plus Paver

smooth

A and B units
A : 60 x 150 x 130 mm
2 3/8 x 5 7/8 x 5 1/8 in.
B : 60 x 150 x 150 mm
2 3/8 x 5 7/8 x 5 7/8 in.

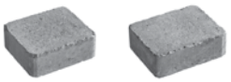

C and D units
C : 60 x 150 x 170 mm
2 3/8 x 5 7/8 x 6 11/16 in.
D : 60 x 150 x 180 mm
2 3/8 x 5 7/8 x 7 3/8 in.

Trafalgar 60 Paver

textured

Unit A
60 x 100 x 200 mm
2 3/8 x 3 15/16 x 7 7/8 in.

Unit B
60 x 200 x 200 mm
2 3/8 x 7 7/8 x 7 7/8 in.

Unit C
60 x 200 x 300 mm
2 3/8 x 7 7/8 x 11 13/16 in.

Vendome 60 and 80 Paver

textured

Unit A - 60 mm
60 x 130 x 197 mm
2 3/8 x 5 1/8 x 7 3/4 in.

Unit B - 60 mm
60 x 130 x 262 mm
2 3/8 x 5 1/8 x 10 5/16 in.

Unit C - 60 mm
60 x 130 x 327 mm
2 3/8 x 5 1/8 x 12 7/8 in.

Unit A - 80 mm
80 x 130 x 197 mm
3 1/8 x 5 1/8 x 7 3/4 in.

Unit B - 80 mm
80 x 130 x 262 mm
3 1/8 x 5 1/8 x 10 5/16 in.

Unit C - 80 mm
80 x 130 x 327 mm
3 1/8 x 5 1/8 x 12 7/8 in.

Vendome 60 Paver is not vehicular.

Rockland Black

Virage Paver

smooth

80 x 300 x 300 mm
3 1/8 x 11 7/8 x 11 7/8 in.

Flower Pattern

For more laying patterns, see our Installation Guide

Zen Paver

smooth

Range **Amber Beige**

Range **Scandina Grey**

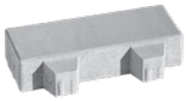

80 x 190 x 380 mm
3 1/8 x 7 1/2 x 15 in.

Range Scandina Grey

Lafitt Tandem Wall Range Scandina Grey - P 72

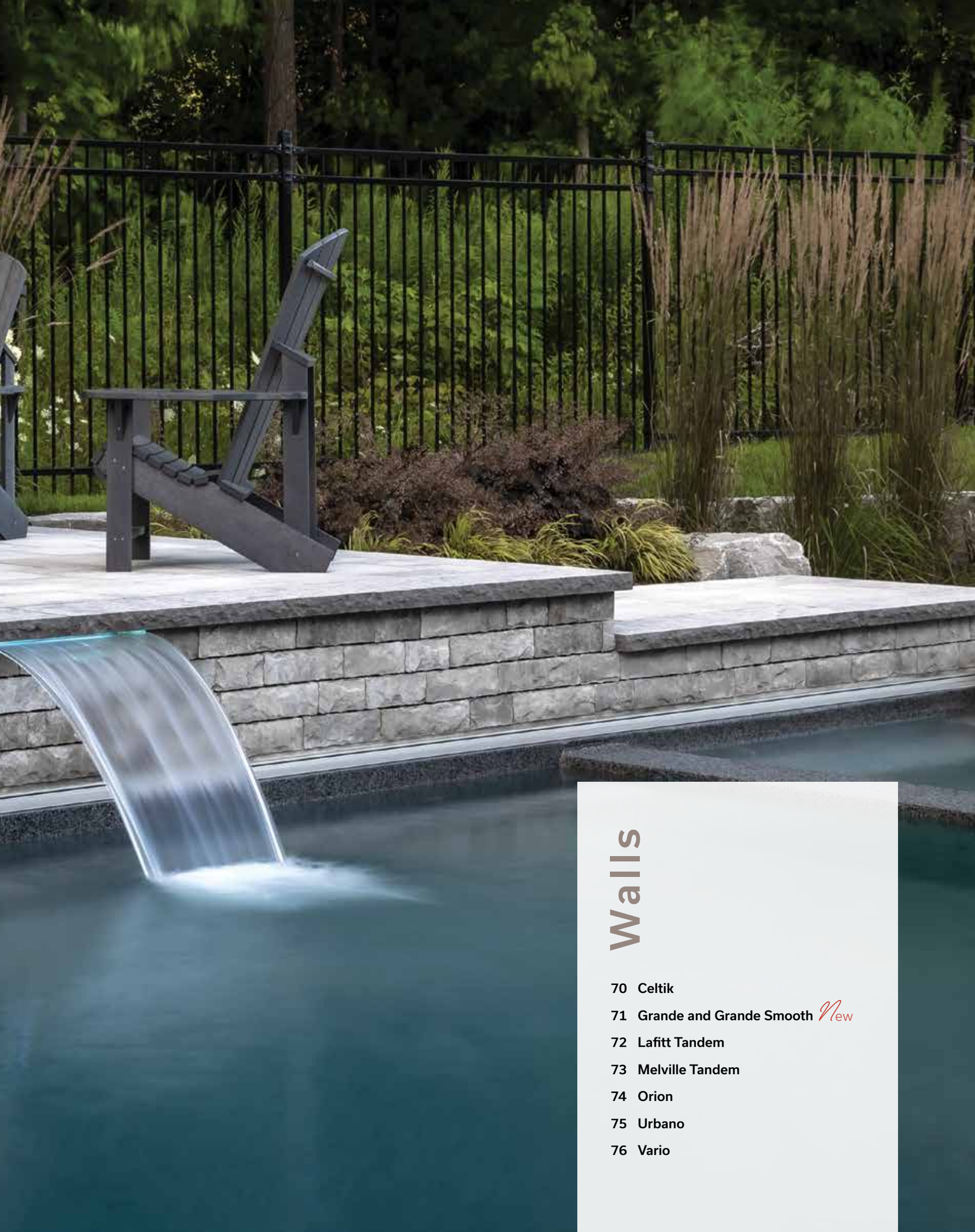

Walls

70 Celtik

71 Grande and Grande Smooth *New*

72 Lafitt Tandem

73 Melville Tandem

74 Orion

75 Urbano

76 Vario

Celtik Wall

textured

Units
90 x 225 x 175 - 265 - 345 - 435 mm
3 9/16 x 8 7/8 x 6 7/8 - 10 7/16 - 13 9/16 - 17 1/8 in.

Capping
90 x 305 x 400 mm
3 9/16 x 12 x 15 3/4 in.

Step
90 x 385 x 400 mm
3 9/16 x 15 x 15 3/4 in.

Range
Norvick Grey

Grande Wall

textured

375 Standard
200 x 375 x 1000 mm
7 7/8 x 14 3/4 x 39 3/8 in.

750 Standard
200 x 750 x 1000 mm
7 7/8 x 29 1/2 x 39 3/8 in.

1125 Standard
200 x 1125 x 1000 mm
7 7/8 x 44 5/16 x 39 3/8 in.

438 Capping
200 x 438 x 1000 mm
7 7/8 x 17 1/4 x 39 3/8 in.

Corner Unit
200 x 500 x 1000 mm
7 7/8 x 19 11/16 x 39 3/8 in.

175 Step
175 x 438 x 1000 mm
6 7/8 x 17 1/4 x 39 3/8 in.

Grande Smooth Wall *New*

smooth

Lafitt Tandem Wall

textured

90 - A, B, C and D Units
90 x 67 x 201 - 268 - 335 - 402 mm
3 9/16 x 2 5/8 x 7 7/8 - 10 1/2 - 13 3/16 - 15 13/16 in.

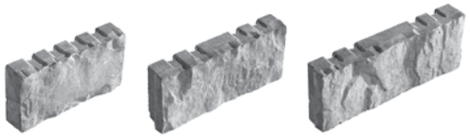

180 - E, F and G Units
180 x 67 x 335 - 402 - 469 mm
7 x 2 5/8 x 13 3/16 - 15 13/16 - 18 1/2 in.

Range
Newport Grey

Melville Tandem Wall

smooth

Range **Amber Beige**

Range **Scandina Grey**

Range **Shaded Grey**

Range **Newport Grey**

Rockland Black

90 - A, B, C and D Units
90 x 67 x 201 - 268 - 335 - 402 mm
3 9/16 x 2 5/8 x 7 7/8 - 10 1/2 - 13 3/16 - 15 13/16 in.

180 - E, F and G Units
180 x 67 x 335 - 402 - 469 mm
7 x 2 5/8 x 13 3/16 - 15 13/16 - 18 1/2 in.

Range
Shaded Grey

Orion Wall

smooth

Range **Amber Beige**

Range **Scandina Grey**

180 x 203 x 813 mm
7 x 8 x 32 in.

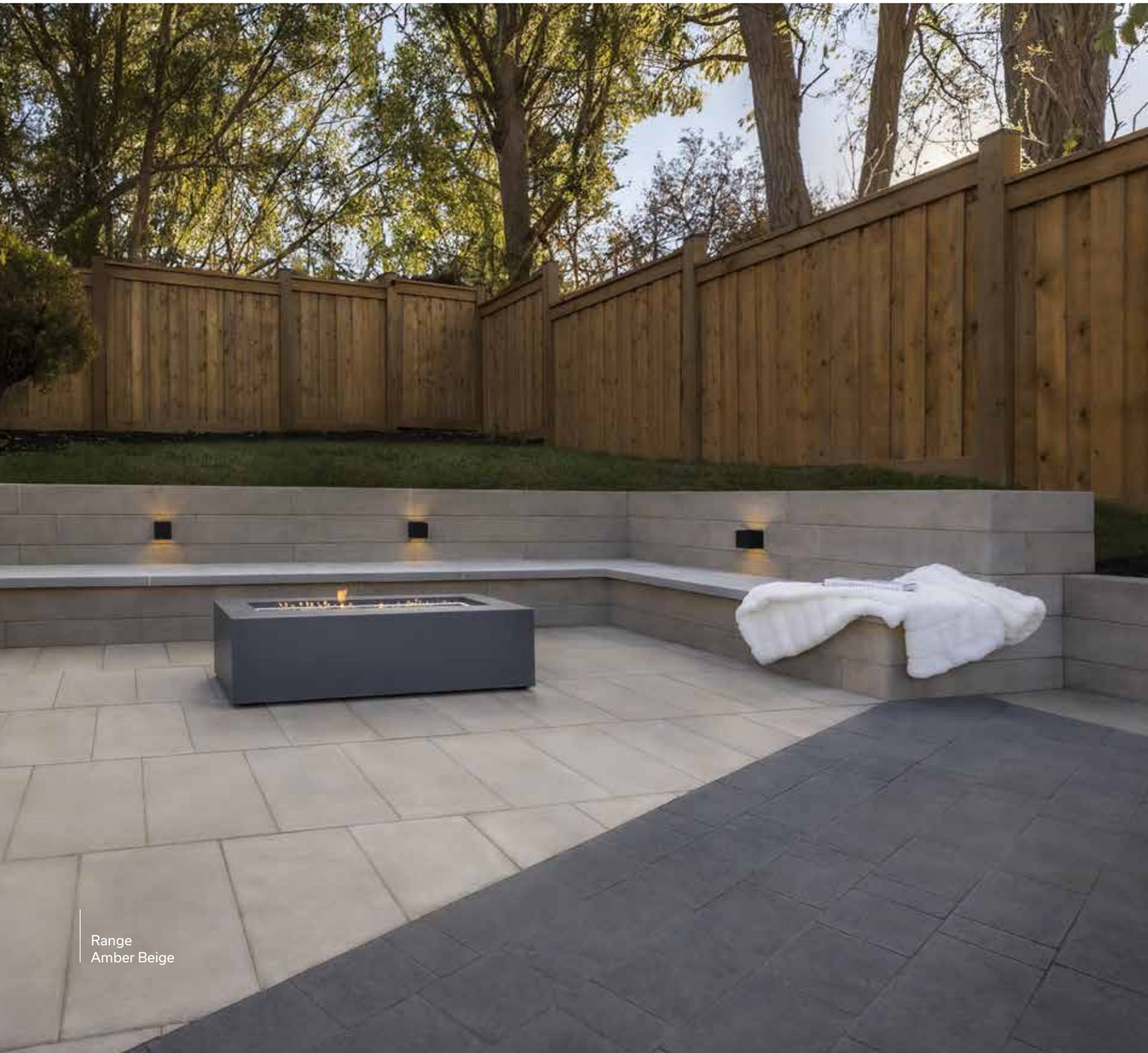

Range
Amber Beige

Urbano Wall

smooth

Range **Amber Beige**

Range **Scandina Grey**

Range **Shaded Grey**

Unit A
120 x 201 x 335 mm
4 3/4 x 7 15/16 x 13 3/16 in.

Unit B
120 x 201 x 402 mm
4 3/4 x 7 15/16 x 15 3/16 in.

Unit C
120 x 201 x 469 mm
4 3/4 x 7 15/16 x 18 1/2 in.

Range
Scandina Grey

Vario Wall

Range
Scandina Grey

smooth

90 - Unit A
90 x 238 x 317.5 mm
3 9/16 x 9 3/8 x 12 1/2 in.

90 - Unit B
90 x 238 x 397 mm
3 9/16 x 9 3/8 x 15 5/8 in.

90 - Unit C
90 x 238 x 476.5 mm
3 9/16 x 9 3/8 x 18 3/4 in.

180 - Unit A
180 x 238 x 317.5 mm
7 x 9 3/8 x 12 1/2 in.

180 - Unit B
180 x 238 x 397 mm
7 x 9 3/8 x 15 5/8 in.

180 - Unit C
180 x 238 x 476.5 mm
7 x 9 3/8 x 18 3/4 in.

Melville Tandem Wall Range Scandina Grey - P 73
Melville Plus 60 Step Range Scandina Grey - P 85

Capping and Steps

CAPPING

80 Lafitt Plus

82 Laguna

83 Leno Bullnose

83 Leno Lafitt

83 Leno Straight

82 Marina

84 Melville Plus 60 and 90

STEPS

81 Lafitt Plus

85 Melville Plus 60 and 90

Lafitt Plus Capping

textured

Range **Margaux Beige**

Range **Scandina Grey**

Range **Newport Grey**

Rockland Black

90 x 305 x 400 mm
3 9/16 x 12 x 15 3/4 in.

Range
Margaux Beige

Lafitt Plus Step

textured

Range **Margaux Beige**

Range **Scandina Grey**

Range **Newport Grey**

Rockland Black

90 x 400 x 400 mm
3 9/16 x 15 3/4 x 15 3/4 in.

Range
Margaux Beige

Laguna Capping

smooth

Alpine Grey

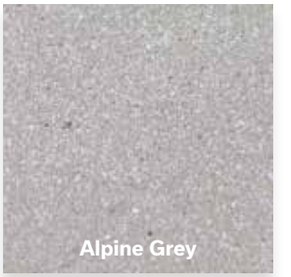

Alpine Grey

Sterling Grey

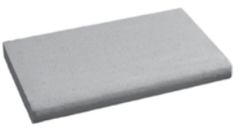

60 x 360 x 610 mm
2 3/8 x 14 3/16 x 24 in.

Marina Capping

smooth

Rockland Black

Range **Scandina Grey**

Rockland Black

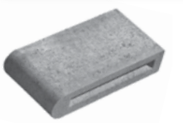

60 x 150 x 300 mm
2 3/8 x 5 15/16 x 11 13/16 in.

Leno Capping

textured smooth

	Rockland Black	Range Amber Beige	Range Scandina Grey	Range Shaded Grey	Range Margaux Beige	Range Newport Grey
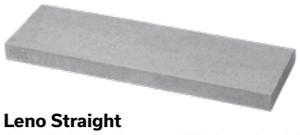 **Leno Straight** 60 x 305 x 915 mm / 2 3/8 x 12 x 36 in.						
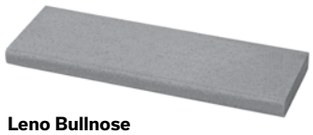 **Leno Bullnose** 60 x 305 x 915 mm / 2 3/8 x 12 x 36 in.						
Leno Lafitt 60 x 305 x 915 mm / 2 3/8 x 12 x 36 in.						

Rockland Black

Melville Plus 60 and 90 Capping

smooth

Range **Amber Beige**

Range **Margaux Beige**

Range **Scandina Grey**

Range **Shaded Grey**

Range **Newport Grey**

Rockland Black

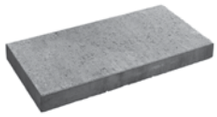

60 Unit
60 x 305 x 600 mm
2 3/8 x 12 x 23 5/8 in.

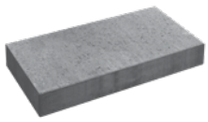

90 Unit
90 x 305 x 600 mm
3 9/16 x 12 x 23 5/8 in.

Range Margaux Beige and range Shaded Grey are only available in Melville Plus 60 Capping.

Range
Shaded Grey

Melville Plus 60 and 90 Step

smooth

Range **Amber Beige**

Range **Margaux Beige**

Range **Scandina Grey**

Range **Shaded Grey**

Range **Newport Grey**

Rockland Black

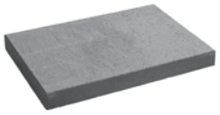

60 Unit
60 x 400 x 600 mm
2 3/8 x 15 3/4 x 23 5/8 in.

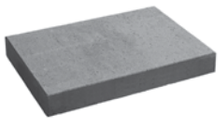

90 Unit
90 x 400 x 600 mm
3 9/16 x 15 3/4 x 23 5/8 in.

Range Margaux Beige and range Newport Grey are only available in Melville Plus 90 Step.

Range
Scandina Grey

Mega Melville Plus Step Range Scandina Grey - P 89

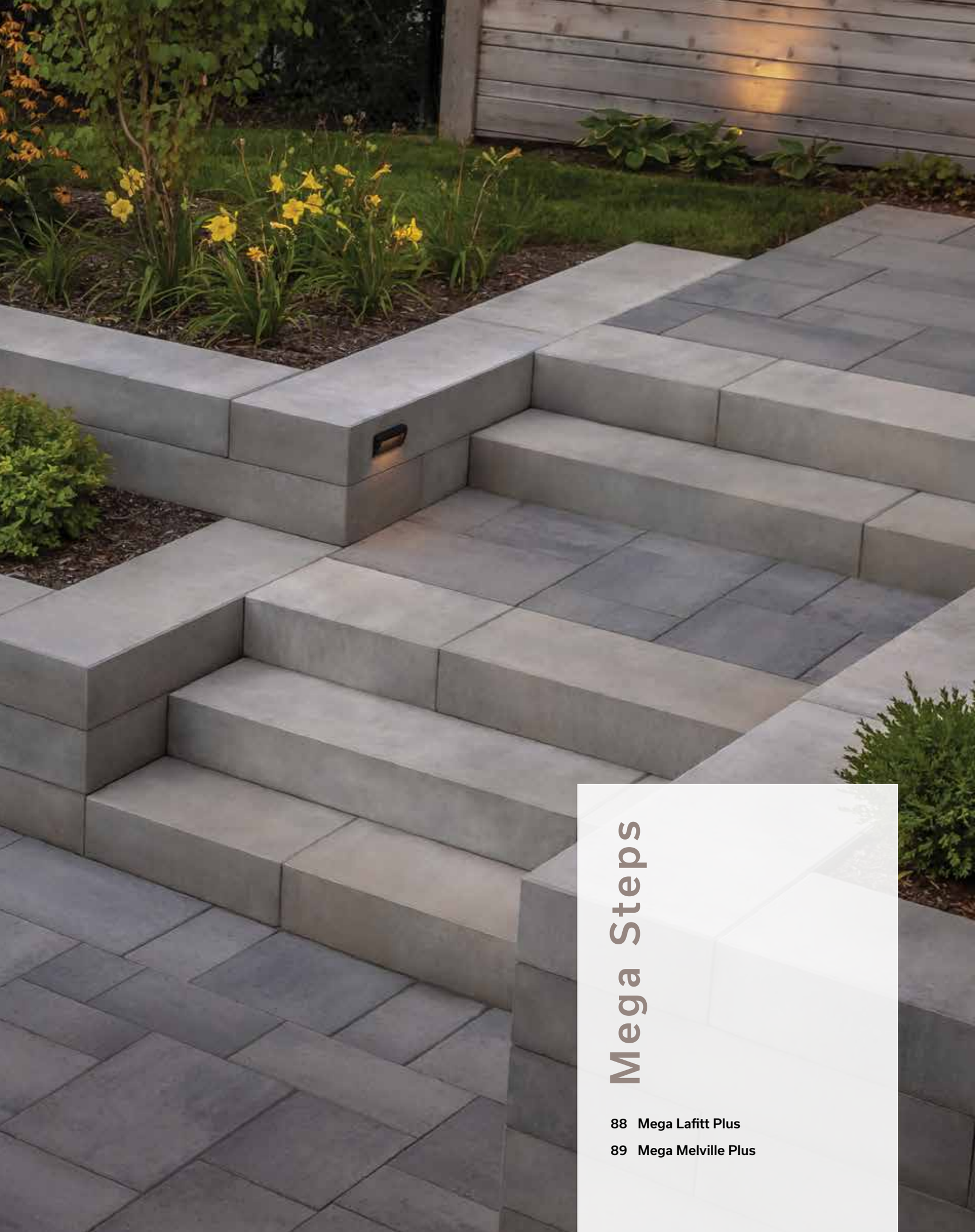

Mega Steps

88 Mega Lafitt Plus

89 Mega Melville Plus

Mega Lafitt Plus Step

textured

Range **Margaux Beige**

Range **Newport Grey**

Rockland Black

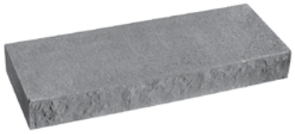

180 x 406 x 1219 mm
7 x 16 x 48 in.

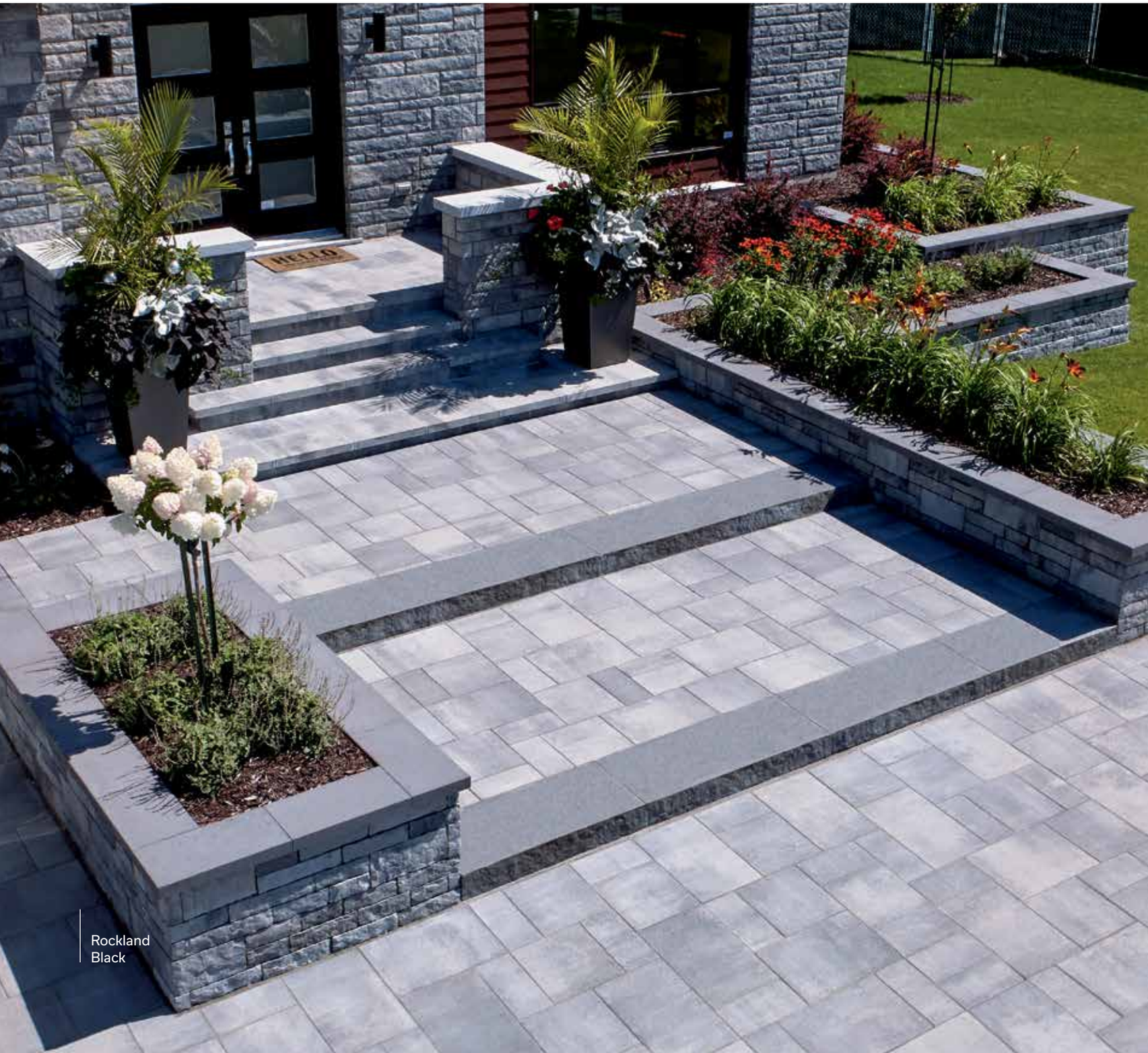

Rockland
Black

Mega Melville Plus Step

smooth

Range **Amber Beige**

Range **Scandina Grey**

Range **Shaded Grey**

Range **Newport Grey**

Rockland Black

180 x 406 x 1219 mm
7 x 16 x 48 in.

Rockland
Black

Melville Curb Rockland Black - P 93

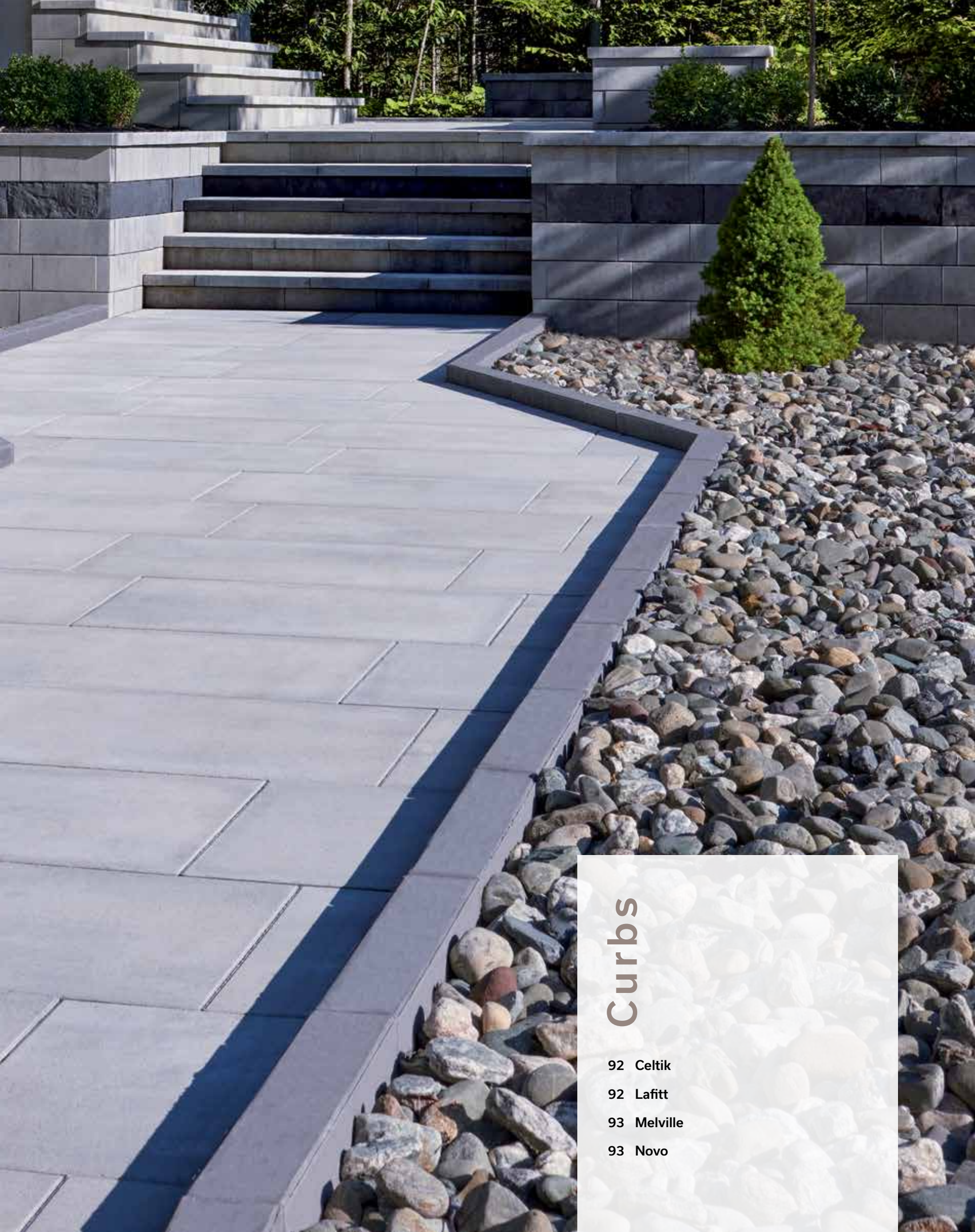

Curbs

92 Celtik

92 Lafitt

93 Melville

93 Novo

Celtik Curb

textured

110 x 90 mm x var.
4 5/16 x 3 9/16 in. x var.

Lafitt Curb

textured

125 x 115 x 600 mm
4 7/8 x 4 1/2 x 23 5/8 in.

Melville Curb

smooth

Rockland Black

Range **Amber Beige**

Range **Scandina Grey**

Range **Shaded Grey**

Rockland Black

125 x 115 x 600 mm
4 7/8 x 4 1/2 x 23 5/8 in.

Novo Curb

smooth

Range Scandina Grey

Range **Amber Beige**

Range **Scandina Grey**

Rockland Black

178 x 152 x 610 mm
7 x 6 x 24 in.

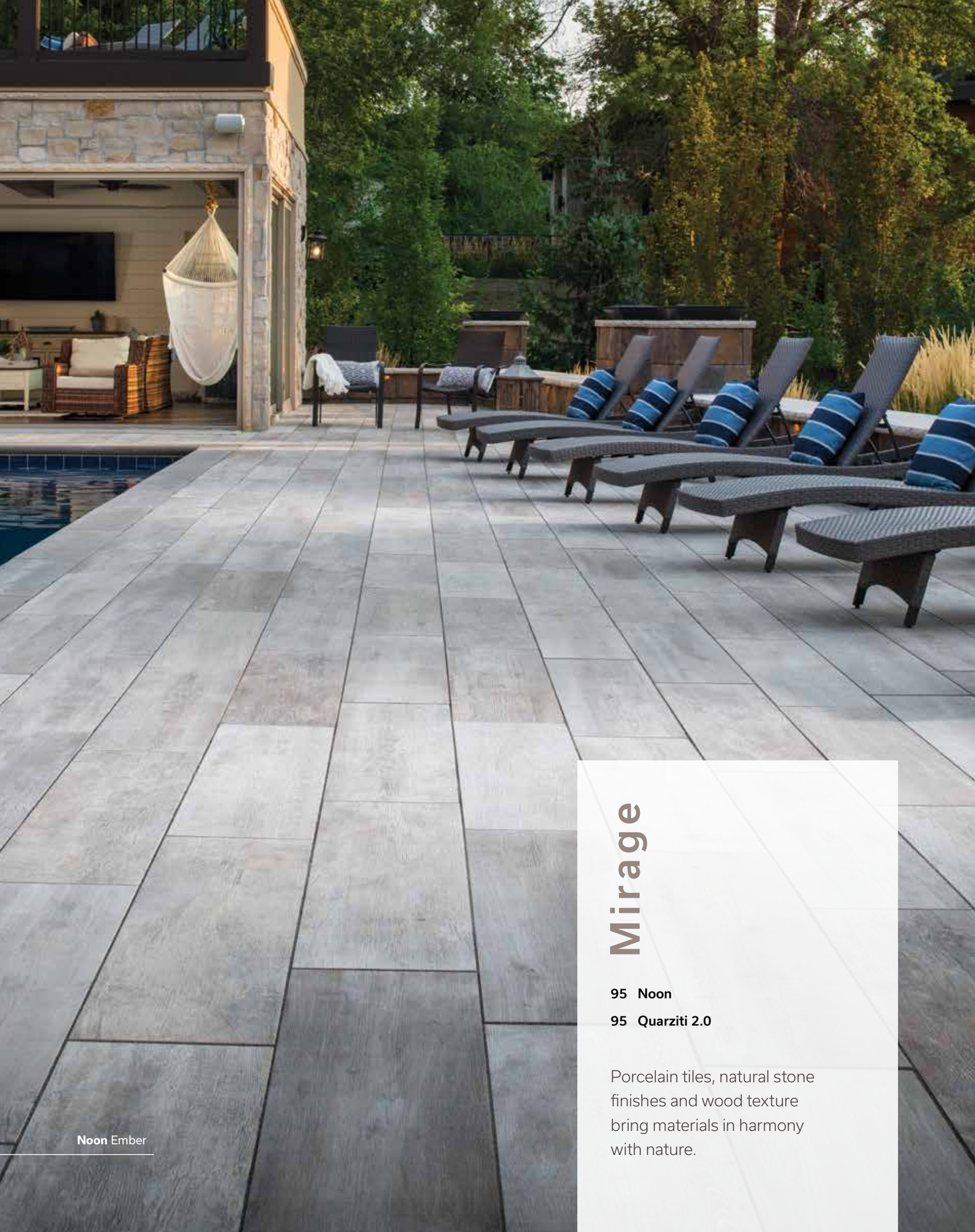

Mirage

95 Noon

95 Quarziti 2.0

Porcelain tiles, natural stone finishes and wood texture bring materials in harmony with nature.

Noon Ember

Noon Porcelain Tiles

textured

Daylight

Daylight

Ember

20 x 300 x 1200 mm
3/4 x 11 13/16 x 47 1/4 in.

Quarziti 2.0 Porcelain Tiles

textured

Waterfall

Glacier

Waterfall

Mantle

Large Rectangle
(sold separately)
20 x 600 x 1200 mm
3/4 x 23 5/8 x 47 1/4 in.

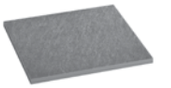

Large Square
(sold separately)
20 x 600 x 600 mm
3/4 x 23 5/8 x 23 5/8 in.

Pool Capping
(sold separately)
20 x 330 x 600 mm
3/4 x 13 x 23 5/8 in.

Mantle is available in Large Rectangle and Pool Capping only.

Techniseal® Polymeric Sands

SMARTSAND® with NextGel TECHNOLOGY

- Optimizing interlocking paver jointing
- Ideal for 1/16 in. (1.6 mm) to 1 in. (2.5 cm) wide joints
- Suitable for pedestrian and low-traffic areas (driveways, sidewalks and terraces)

SmartSand is offered by Permacon in **Tan**, **Urban Grey** or **Granite**

HP NextGel

- Optimizing jointing of concrete pavers and slabs, and porcelain tiles (only if mechanical compaction is possible)
- Appropriate for false joints
- Ideal for 1/16 in. (1.6 mm) to 2 in. (5 cm) wide joints
- Suitable for high-humidity environments, heavy-sloped and heavy traffic areas

HP NextGel is offered by Permacon in **Tan**, **Urban Grey, Ivory, Black** or **Granite**

NOCO
NO COMPACTION

- Optimizing jointing of concrete pavers, highly textured surfaces, large slabs and porcelain tiles
- Appropriate for false joints
- Ideal for 1/4 in. (6 mm) to 2 in. (5 cm) wide joints with up to 4 in. (10 cm) wide intersections
- Perfect alternative to mortar, stone dust and polymeric stone dust

Noco is offered by Permacon in **Desert Tan** or **Iron Grey**

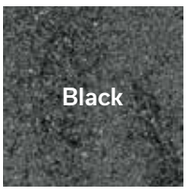

EDGEBOND

EDGE BOND™ is a fortified hardscape concrete edging powered with NextGel™—the FASTEST & EASIEST application on the market.

STORM

A multi-weather jointing compound for pavers, natural stones, permeable slabs, and outdoor porcelain.

Ideal for joint width from 1/8 to 2 in. (3 to 50 mm) with intersecting spaces up to 4 in. (100 mm).

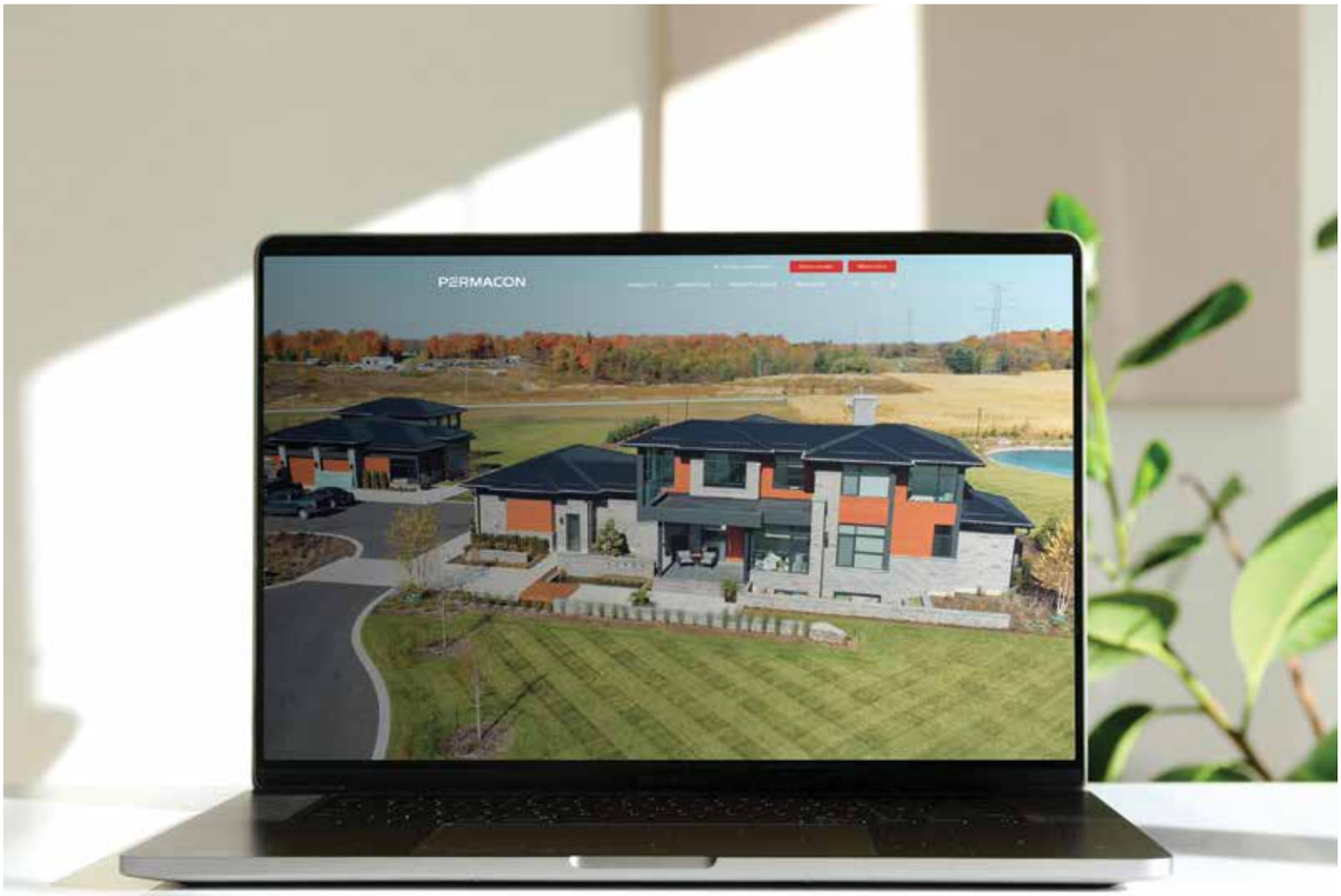

All the tools you need to design your project

VISUALIZATION TOOL
Create, dare, change, start again... in complete freedom!

INSPIRATION
Let yourself be inspired by our gallery of projects

MAINTENANCE
Protect your investment

permacon.ca

50-Year Warranty

Landscape Products

Permacon's 50-year warranty applies to landscape and masonry products including Suretouch intended for residential use[1]. This warranty statement affirms that products manufactured by Permacon meet the requirements of CSA (Canadian Standard Association) and ASTM (American Society for Testing and Materials) standards.

For details regarding commercial applications, please refer to our institutional, commercial and industrial warranty.

Permacon guarantees that, as of the date of delivery, its concrete products are free from manufacturing defects. Provided that the conditions set forth below are met, Permacon guarantees the structural integrity of the concrete in its landscaping and masonry products for a period of 50 years from the date of the product's purchase. The warranty applies to normal, non-abusive use of the product. To preserve the original appearance of your products, we recommend that you consult our ***Landscape Maintenance Guide*** available on our website.

IN ALL CASES DETAILED BELOW, THE WARRANTY IS LIMITED TO THE PRODUCTS' MARKET VALUE.

How do I make a claim?

permacon.ca/en/warranty/

Proof of purchase is required to proceed with a claim request. No claims will be accepted without proof of purchase.[2]

All claims must be reported within 15 days of the discovery of a product's defect. To validate a claim, a Permacon representative will arrive to inspect the defective products in order to confirm whether the claim is eligible. Therefore, it is essential to provide Permacon with the necessary access to inspect and take photos of the affected products.

This warranty is the only one that is presently offered. Because Permacon continually improves and modifies its products, it may alter and discontinue products at any time, and therefore may replace warranty-covered products with products of similar quality or offer monetary compensation if the products under warranty have been discontinued or are no longer on the market while the warranty is active.

In the event that a product is found to be non-compliant by Permacon or an authorized representative of the company, and in order to proceed with compensation, Permacon will take into account the number of months during which the landscape or masonry products were in the possession of the owner or their contractor, up to the date of the claim, and will prorate the amount of the payment or replacement to be made accordingly.

For example, if the purchaser makes a warranty claim in the last month of the 10th year of the warranty (i.e., the 120th month), the manufacturer, at its sole discretion, shall either:

- Provide a replacement for the product in question if still available (only the defective product will be replaced);
- Return 480/600 of the price paid for the products to the owner. No labour, transportation, or other compensation will be covered by Permacon.

Transferability

The warranty is transferable. Proof of warranty registration will still be required in the event of a claim. The prorated period will be based on the 50-year warranty period remaining as an assignee, if the purchaser transfers the warranty to a subsequent owner, as described above.

---

[1] *The following locations are defined as residential: family dwelling of five units or less, single family homes, garden suites, or townhouses.*

[2] *The following documents are considered valid proof of purchase: invoices directly from an authorized Permacon distributor, or invoice from a landscape contractor, general contractor, mason, or home builder.*

Exclusions

A landscape or masonry product installed on an area of more than **100 square feet** confirms the acceptance of the product received on the job site and that no claim can be made to Permacon regarding the colour, size, or texture of the product.

This warranty excludes all products not supplied by Permacon, as well as any defects, failures, or damages that may result from the actions listed below:

- Contact with chemicals or cleaning products;
- Damage caused by pressure washers;
- Improper installation or other construction activities that do not comply with the installation standards established by ICPI, NCMA or IMQ, the National Building Code or the installation methods and tips recommended by Permacon. The installation guides provided by Permacon represent certain installation situations and are not exhaustive. It is therefore strongly recommended that you consult a qualified professional to ensure the proper installation of Permacon products on a specific job site;
- Defective design or construction resulting in sagging, shifting, or failure;
- Breakage due to shock, impact, or excessive load during handling, use, or transportation;
- Natural disaster or other uncontrollable event;
- Breakage and damage to products caused by soil movement or building movement as well as misuse of construction, compaction, or snow removal equipment. The warranty does not cover surface deterioration caused by the misuse of sodium chloride (NaCl) to de-ice pavers, slabs, or steps;
- The use of sodium chloride (NaCl) on the following products:
  - Step Valentia;
  - Valentia Block;
- Be.OnStone, Mirage and Techniseal products sold by Permacon.

Installation

When installing masonry products, all work must be cleaned to remove any residues and contaminants left on the stone or brick. Permacon accepts no responsibility for stains and colour changes caused by installation residue or the consequences of cleaning these residues.

Colour

The presence of natural ingredients used in the manufacturing process varies from one product to another. Therefore, the product received on the job site will not be completely identical to the products displayed in our commercial presentations (catalogs, samples, displays). Any difference in colour will not be covered by the guarantee.

Photos of our products in landscape and masonry brochures, as well as in displays such as masonry panels and landscape racks at our distributors, are not an exact representation of the products that will be delivered to the job site. Permacon offers a variety of products with different colours to reproduce the appearance of natural stone. It is therefore strongly recommended that you view several products directly from your authorized Permacon distributor to see all available colours.

It is the purchaser's responsibility to approve the products (and their colour) delivered to the job site prior to installation to confirm satisfaction. It is also recommended to mix products from different pallets received on the job site. Since variations in colour shades are a natural phenomenon, Permacon does not guarantee colour uniformity between different pallets on the same job site. Product installation constitutes acceptance.

Polymeric film

A whitish polymeric film can be found on the surface of Permacon's products. This is the result of an inadequate use of polymeric sand. Improper cleaning of slabs and pavers prior to the application of water on the product surface can cause this whitish polymeric film. This film does not affect the structural integrity of the product. Permacon cannot be held responsible for this phenomenon, which is not covered by the warranty.

Efflorescence

White traces on the surface of the product are caused by a natural phenomenon called efflorescence. More visible on darker products, efflorescence affects neither the intrinsic technical qualities nor the structural integrity of Permacon's products. The possible appearance of efflorescence cannot be the subject of any guarantee. In most cases, efflorescence disappears by itself over time.

Our Preventive Maintenance Guide for Concrete Landscaping Products
is available on our website **permacon.ca**

Since 1952, all Permacon products have been made with passion and pride in Canada.
permacon.ca
1 888 PERMACON
PERMACON
A CRH COMPANY